

Direction to Memphis Chinese Evangelical Church (MCEC) Sunday Service at the Reeves Chapel at Chris United Methodist Church (CUMC) at 4488 Poplar Avenue, Memphis, TN 38117-3797

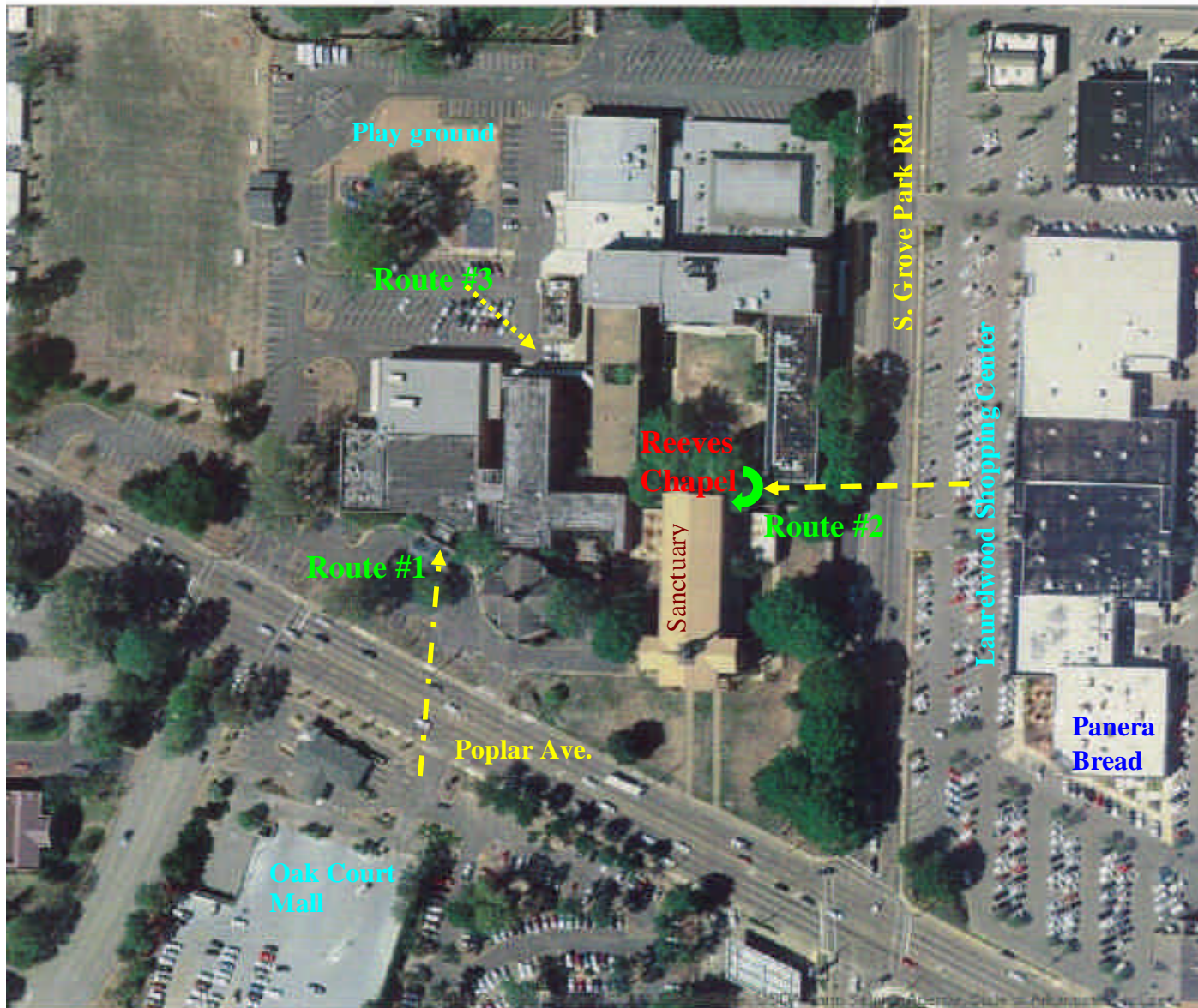

Reeves Chapel: located on the east side of the CUMC building complex, on the **1st floor underneath** the Sanctuary.

Route #1: If you parked at Oak Court Mall, go across Poplar Ave. to main entrance of CUMC buildings. After coming in (you are on the 2nd floor), **turn right** and go along the hallway looking for door or stair way to go down the 1st floor. After you get to the first floor, then **turn right** and **Reeves Chapel** is at the end of the hallway.

Route #2: If you parked at Laurelwood Shopping Center, go across S. Grove Park St. into CUMC buildings through a gated (always open) **iron fence**, the first door on your **left side** will be to the **Reeves Chapel**.

Route #3: If you parked behind the CUMC buildings, go to the **south east corner** of the children's play ground, go between buildings to another children's play ground, the door to **Reeves Chapel** is at the **south east side** of this play ground.